

Elevation

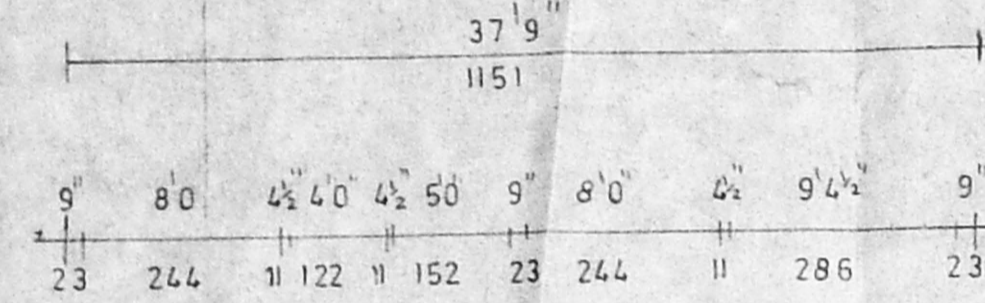

TYPICAL COLUMN FOUNDATION

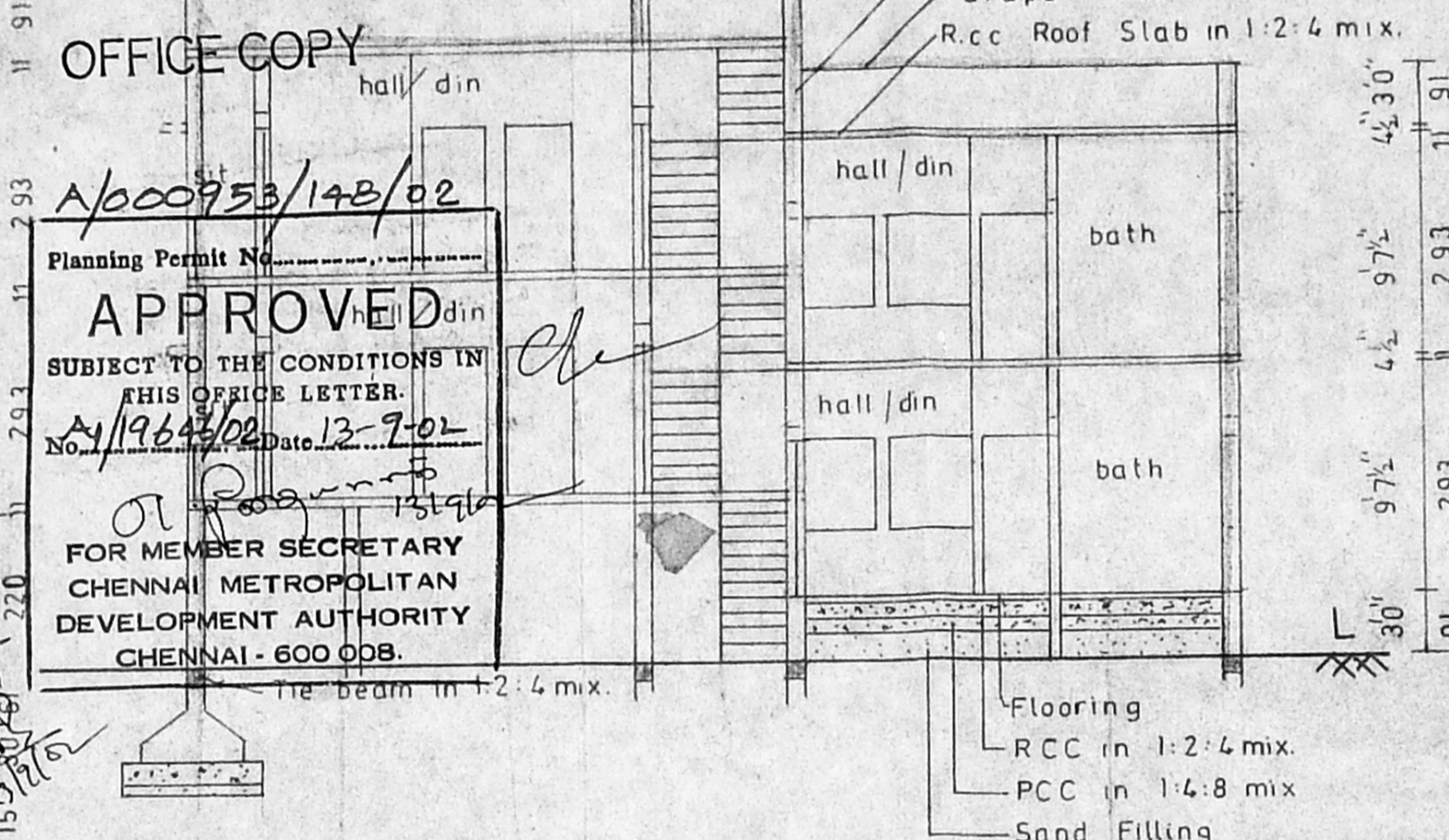

Section on AB

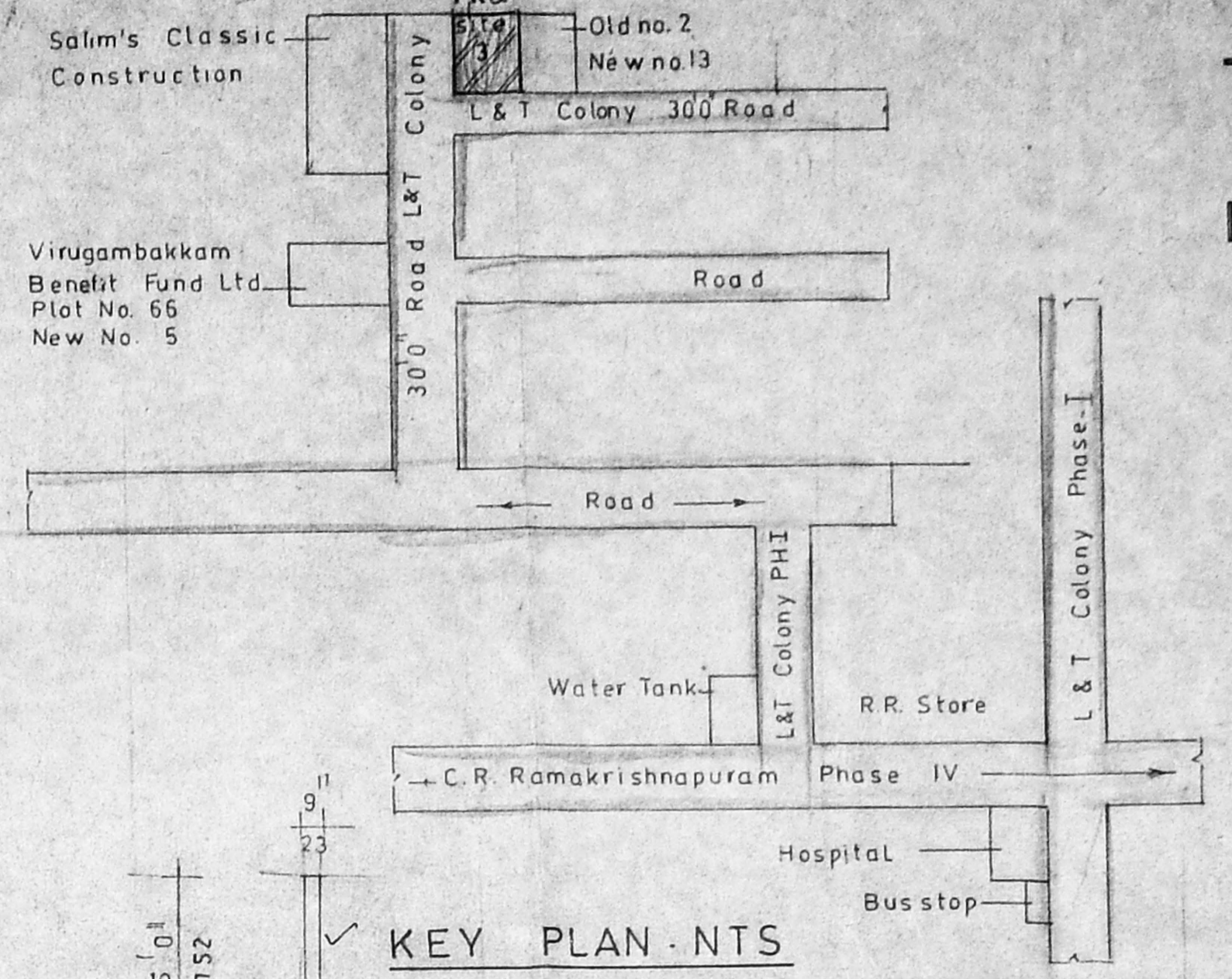

KEY PLAN - NTS

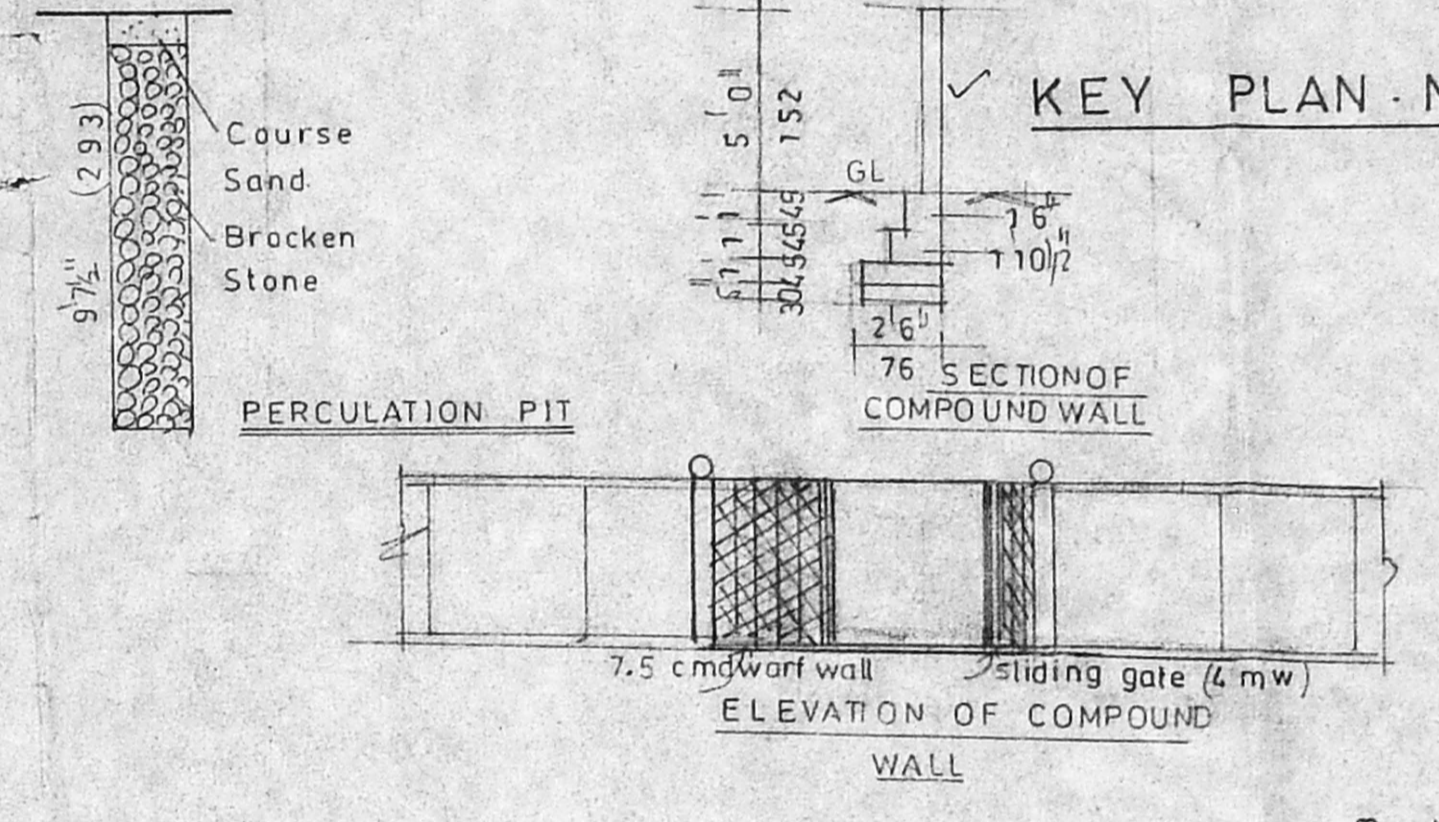

PERCOLATION PIT

ELEVATION OF COMPOUND WALL

SECTION OF DWARF WALL

CMDA "A" CHANEL
 C. No. A/1964/200
PLAN SHOWING THE PROPOSED RESIDENTIAL BUILDING AT
 PLOT NO. 3 (S. NO. 64/2 & 65)
 VILLAGE NO. 104 IN
 L&T COLONY, C.R. RAMAKRISHNAPURAM,
 VIRUGAMBAKKAM VILLAGE, CHENNAI-92
 DIV - 65, ZONE - 5.

Scale: 1" = 8' 0" 1:100

Colour Index: Pro Road, Boun O

Reference:

D Door	33" x 7'0"	99 x 213
D ₁ "	30" x 7'0"	91 x 213
D ₂ "	26" x 7'0"	76 x 213
W Window	5'0" x 4'6"	183 x 137
W ₁ "	4'0" x 4'6"	122 x 137
W ₂ "	3'0" x 4'6"	91 x 137
J Jally	5'0" x 4'6"	183 x 137
V Ventilator	2'0" x 1'6"	61 x 46

Area Details

	Sq.Ft.	Sq.M.
Plot Extent	3062.00	284.57
Stilt Parking	730.50	67.89
Plinth GF	1019.25	94.73
FF	1837.12	170.74
SF	888.50	82.57
Total Area	3722.87	348.03
Plot Coverage	50%	55%
F.S.I.	1.22	1.5
Head Room	144.37	13.42

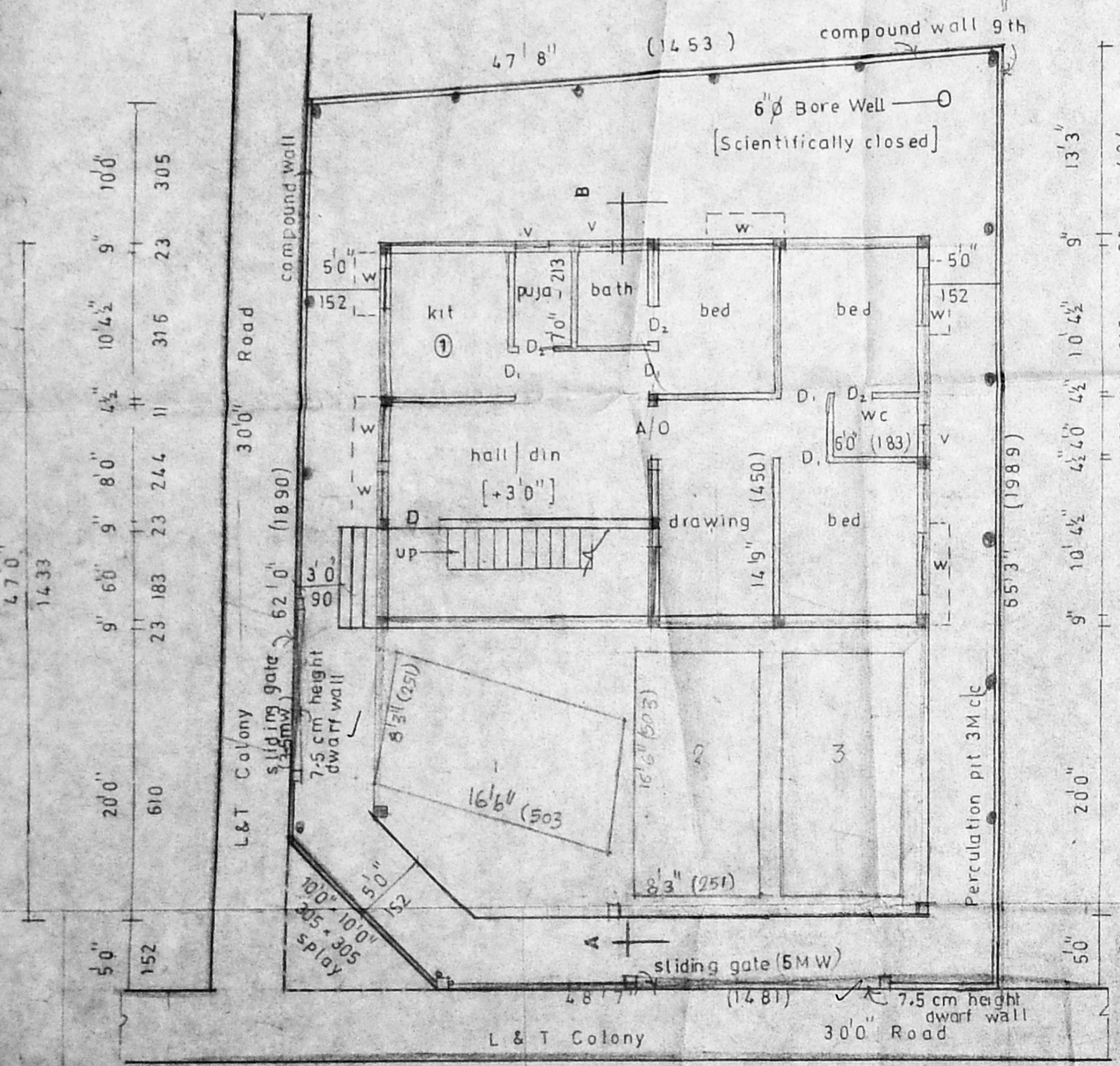

SITE / STILT / GROUND FLOOR PLAN

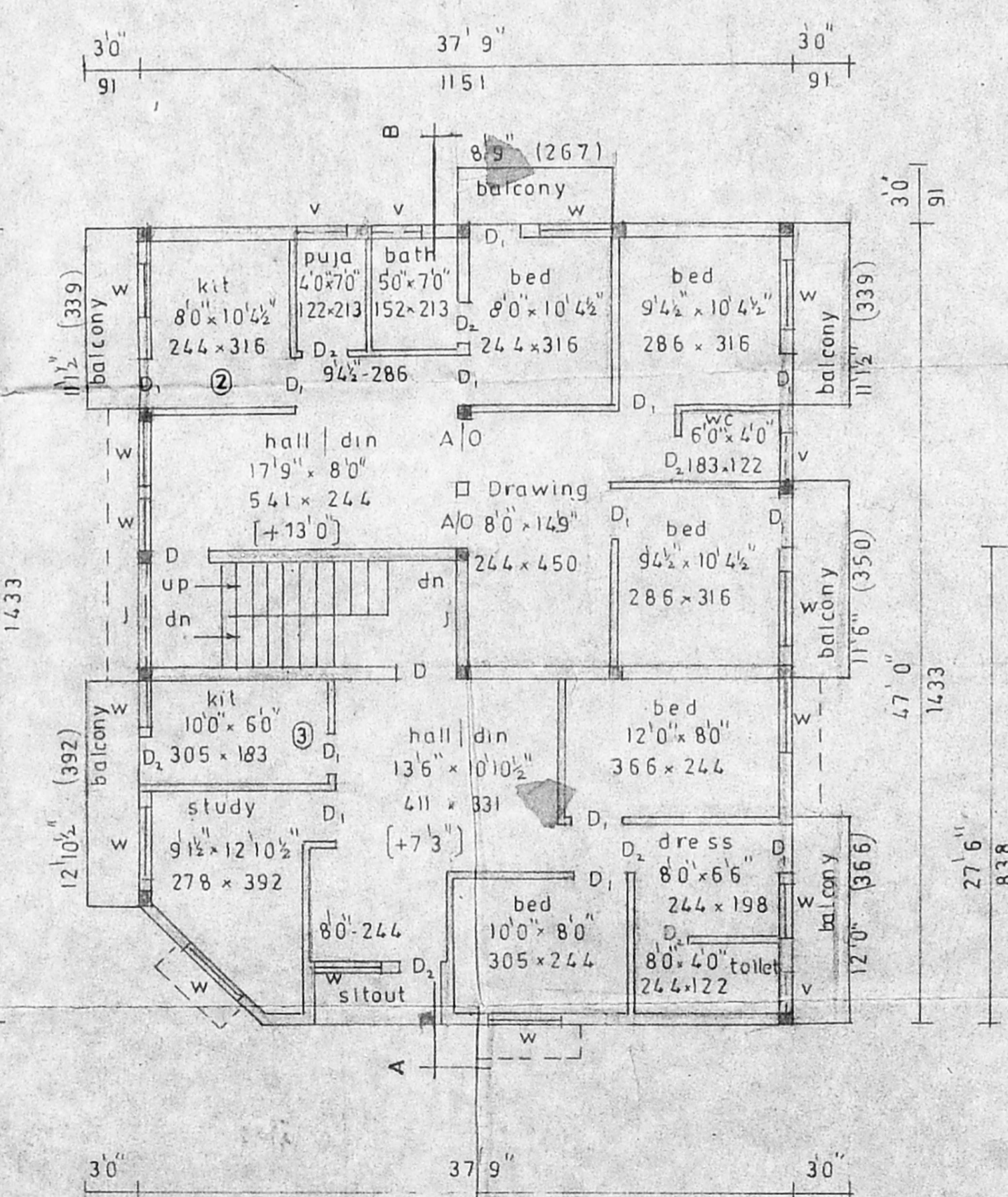

FIRST FLOOR PLAN

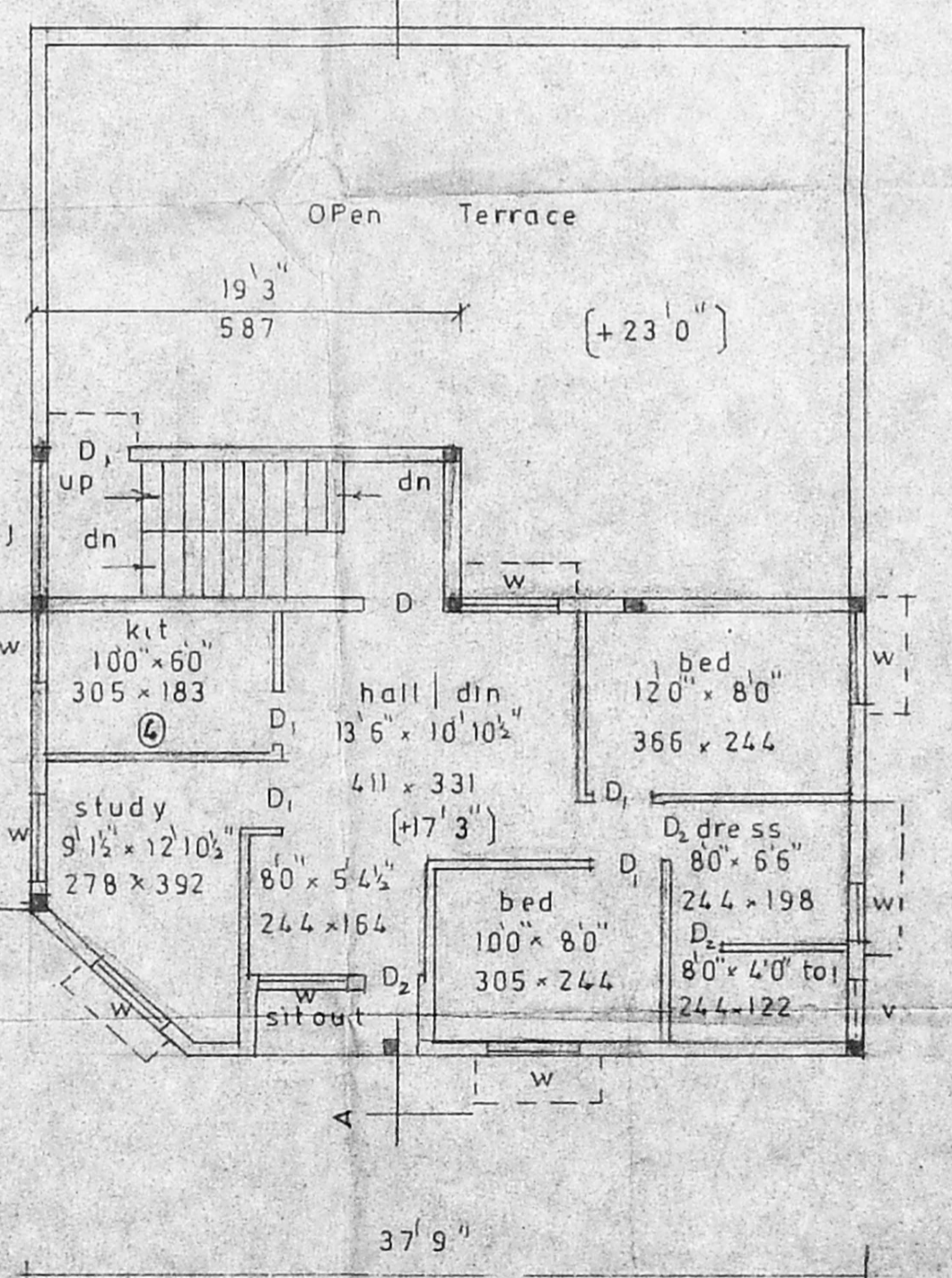

SECOND FLOOR & TERRACE PLAN (ABOVE STILT)

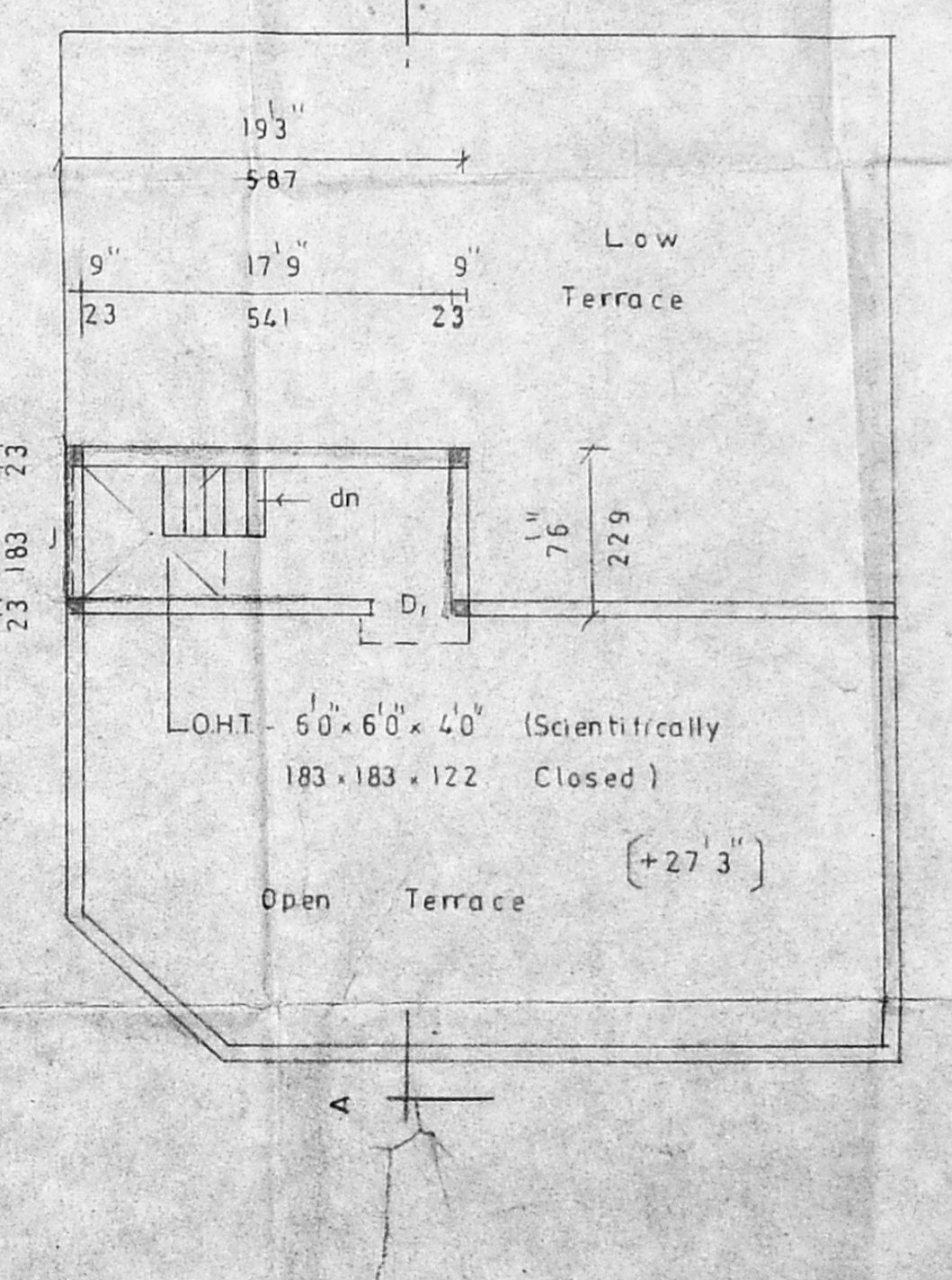

HEAD ROOM PLAN

A. Muthu
 OWNER
 A. Arunachalam, D.C.E.
 THIRUNALVA PLANNERS
 CONSULTING CIVIL ENGINEER
 LICENSED SURVEYOR L.S. NO. 9
 NO. 223/A, PALANI ANDANAR KOIL STREET,
 VADAPALANI, CHENNAI - 600 024.